

Step 1

Copy PMS Integration Key from the CommBank Smart Health Hub to the PPMP Application

- Log into CommBank Smart Health Hub
- Select 'Practices' menu option
- Select the practice name from the list
- Select 'PMS Integrations' tab
- Select 'View Details' link associated with PPMP Integration
- Select 'Copy Key' button

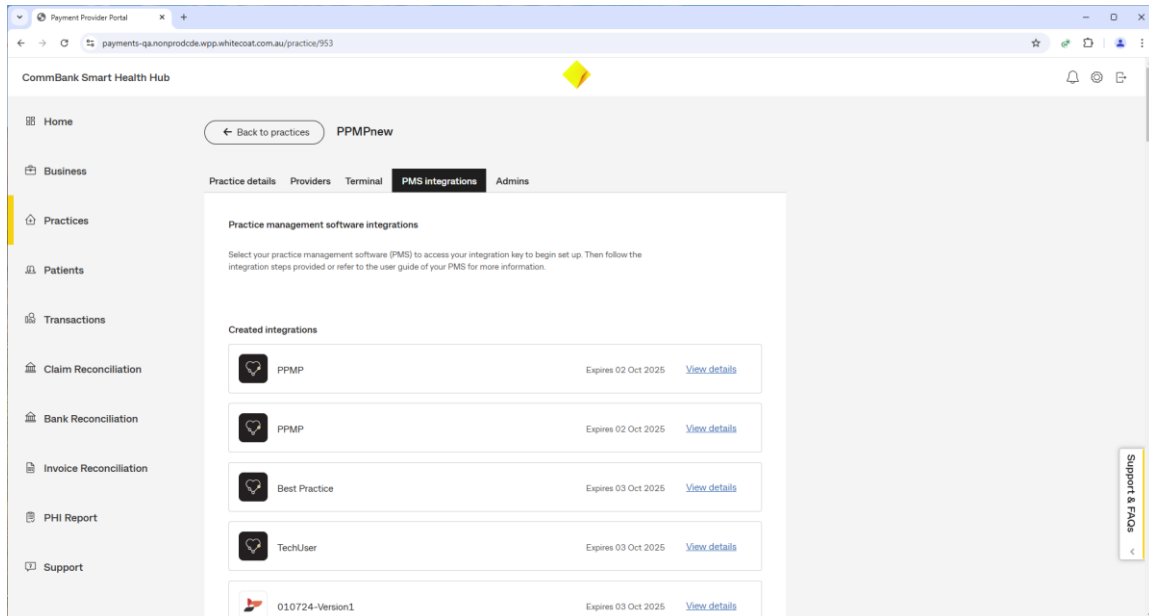

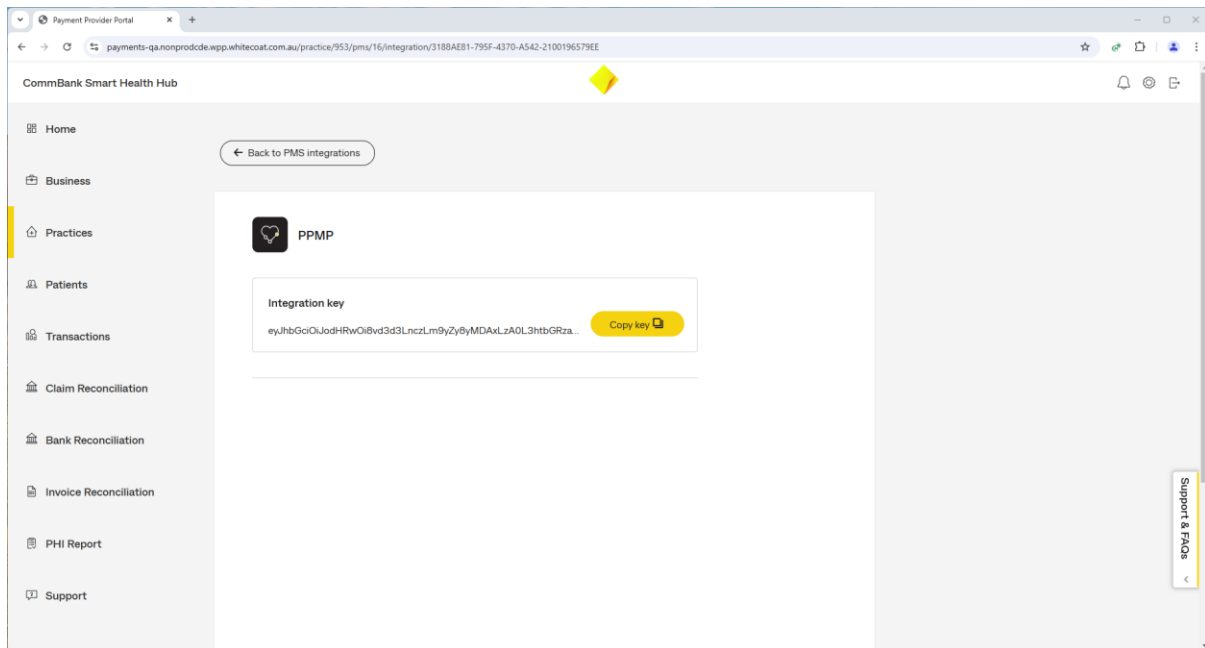

Step 2

Configure PPMP with CommBank Smart Health settings

- a) Select CommBank Smart Health as the EFTPOS solution**
 - Log into PPMP
 - Select 'Setup' menu option
 - Select 'Computer Resource Usage' sub menu option
 - Select 'EFTPOS' tab
 - Select 'Use CommBank Smart Health' and then 'OK' button

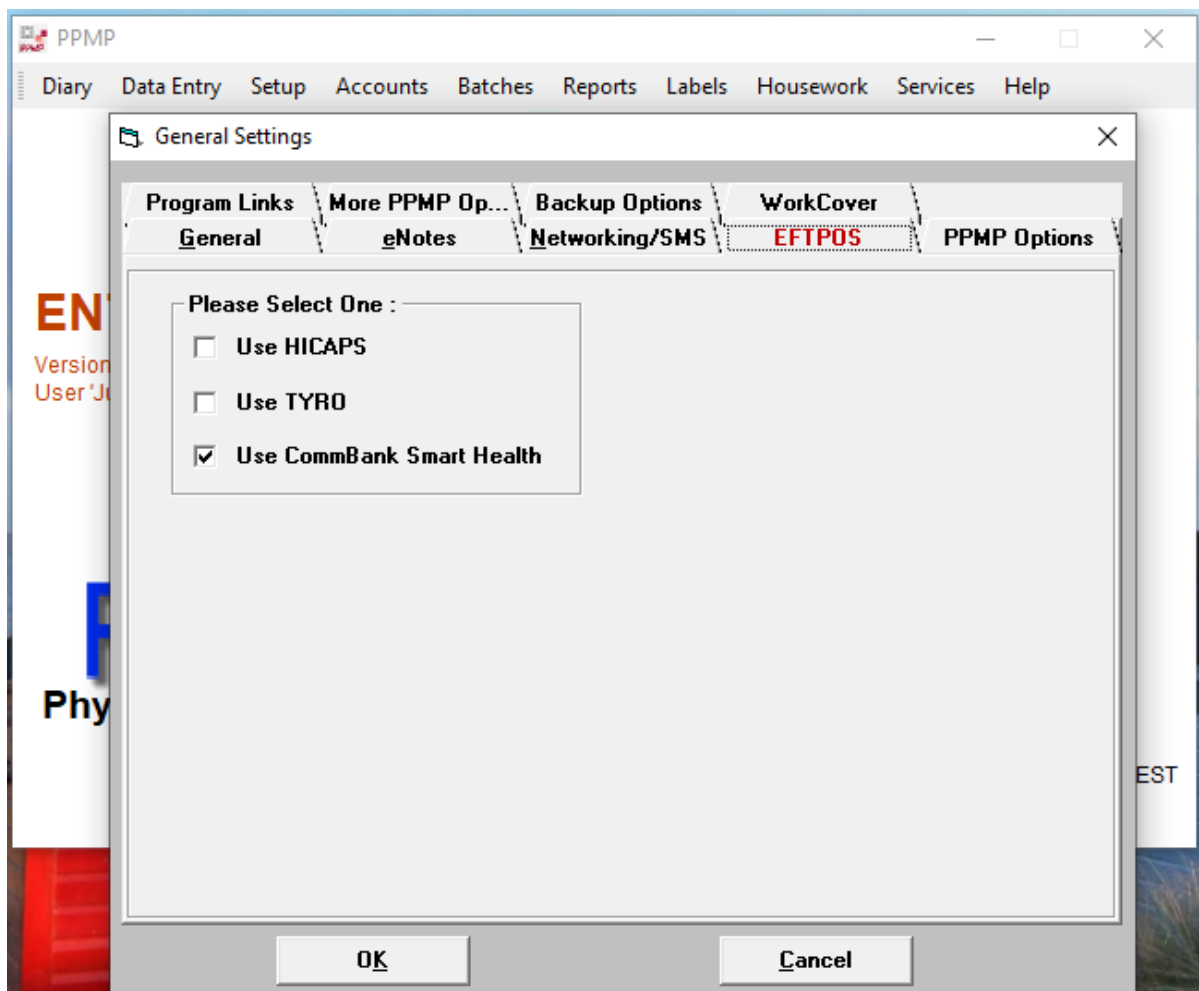

c) **Assign Certificate Name to PPMP Staff members**

- Select 'Setup' menu option
- Select 'Staff' sub menu option
- Perform the following for each Staff member that will use CommBank Smart Health.
- Select staff member
- Select 'CommBank Smart Health' tab
- Select the appropriate CommBank Smart Health Certificate from the drop down list
- Select 'Save' button

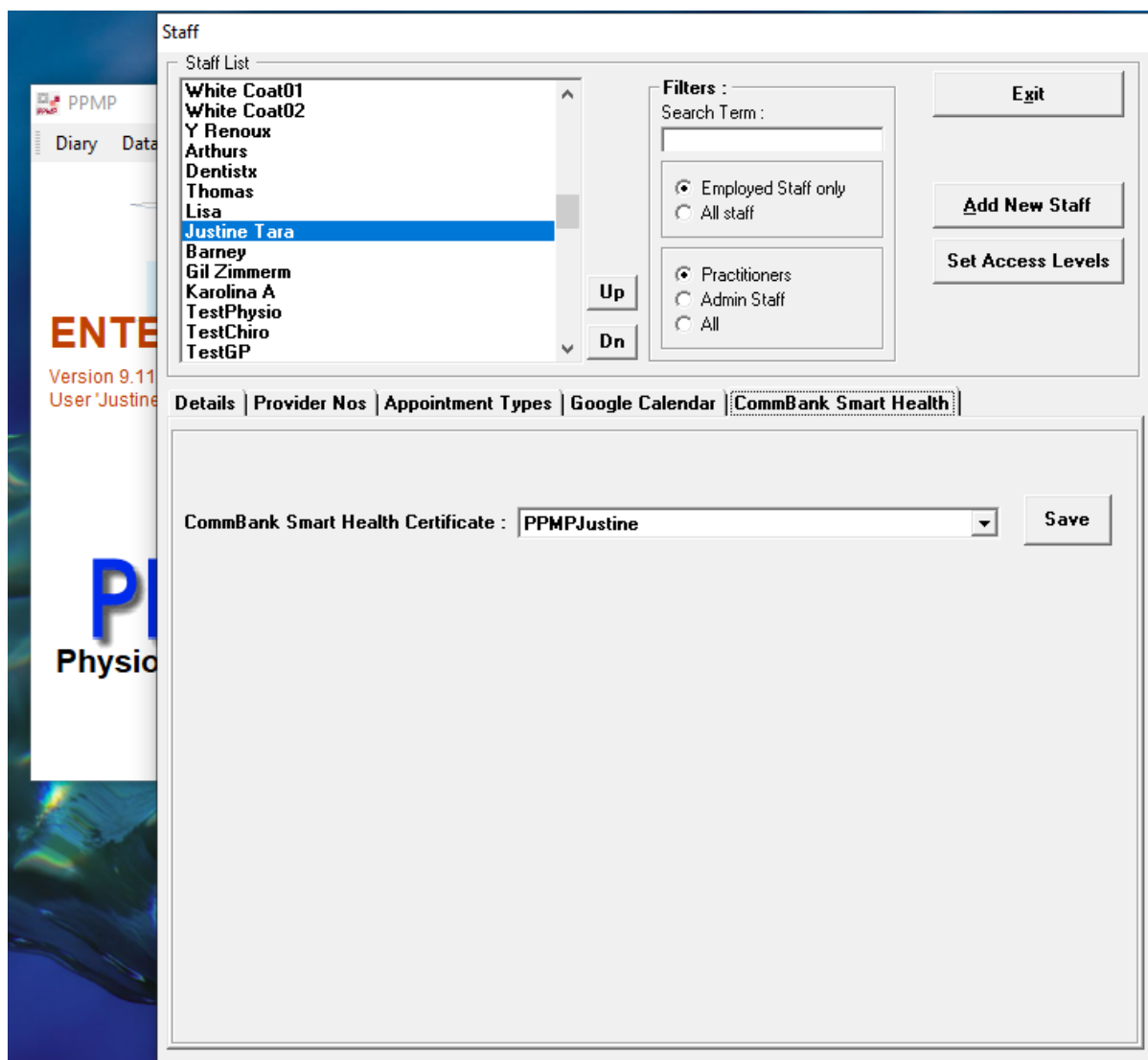

The setup is now completed and payments can now be made via the CommBank Smart Health system.

PPMP

- A) Create and appointment on the PPMP Diary
- B) Create a Treatment Charge against the patient

The screenshot displays the PPMP software interface. At the top, there's a menu bar with options like 'Actions', 'Records', 'Find', 'Options', 'Refresh', 'Print', 'Classes', 'ToDo Lists', 'Waiting Lists', 'SMS Apt Reminders', and 'Available Appts Help'. Below the menu, there's a navigation bar showing the current date as 19/11/2024 (TUE) and the selected patient as 'John Citizen'. The main area shows a grid of appointments for 'Test Doctor GP' and 'Ricardo Gilbert GP'. A 'Charges' window is open, showing details for a '500 - Assment Consult (9:00am)' on 19/11/2024. The charge form includes fields for 'Date', 'Item Code', 'Medicare Item#', 'Description', 'Fee', 'Normal Fee', 'GST', and 'Total'. It also has a 'Standard Entries' list with various medical codes and descriptions. At the bottom, there are several tabs for 'Payment Method', 'Treatment Location', 'Charge Type', 'Episode', and 'Practitioner'. The 'Payment Method' tab is selected, showing a list of payment options including 'Commbank Smart Health', 'LanternPay - Bulk Bill', 'LanternPay - DVA Claims', etc.

- C) Make a payment against the treatment charge
 - Select the relevant Treatment Charge from the payment list
 - Enter the payment amount against the Treatment Charge
 - Select the 'PHI Claim' button within the CommBank Smart Health section

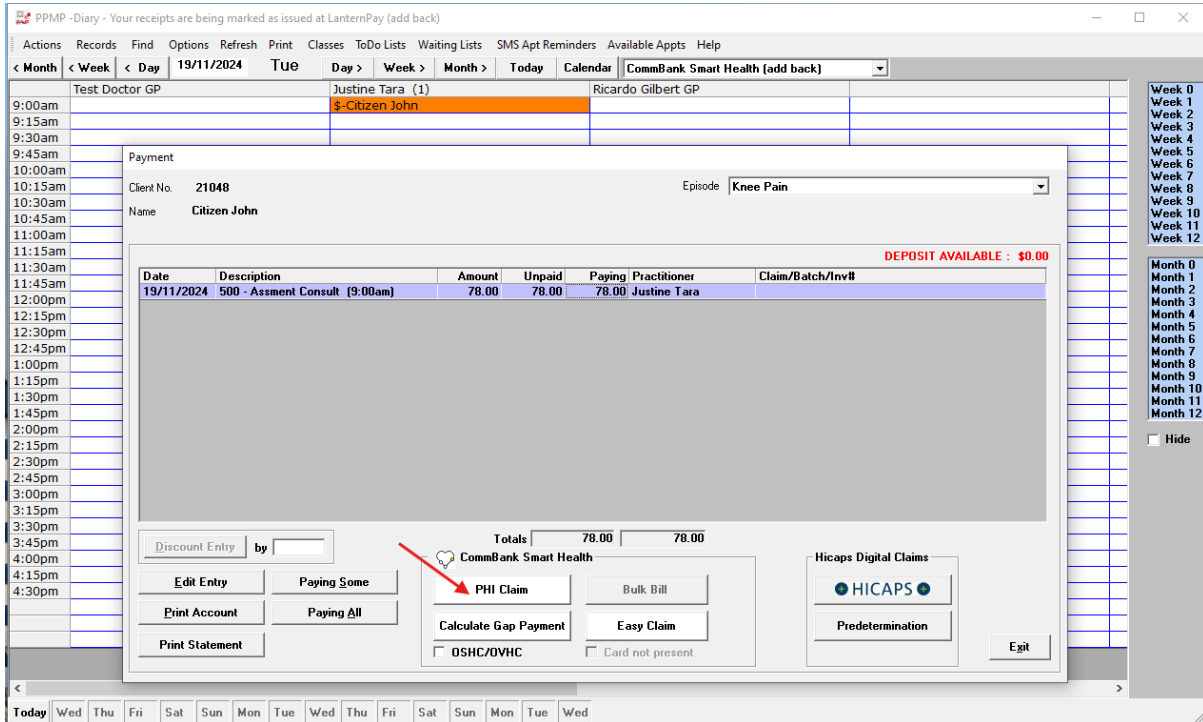

The CommBank Smart Health application window will appear.

- Select the appropriate CommBank Smart Health Terminal from the available list.
- Select the 'Request Payment' button

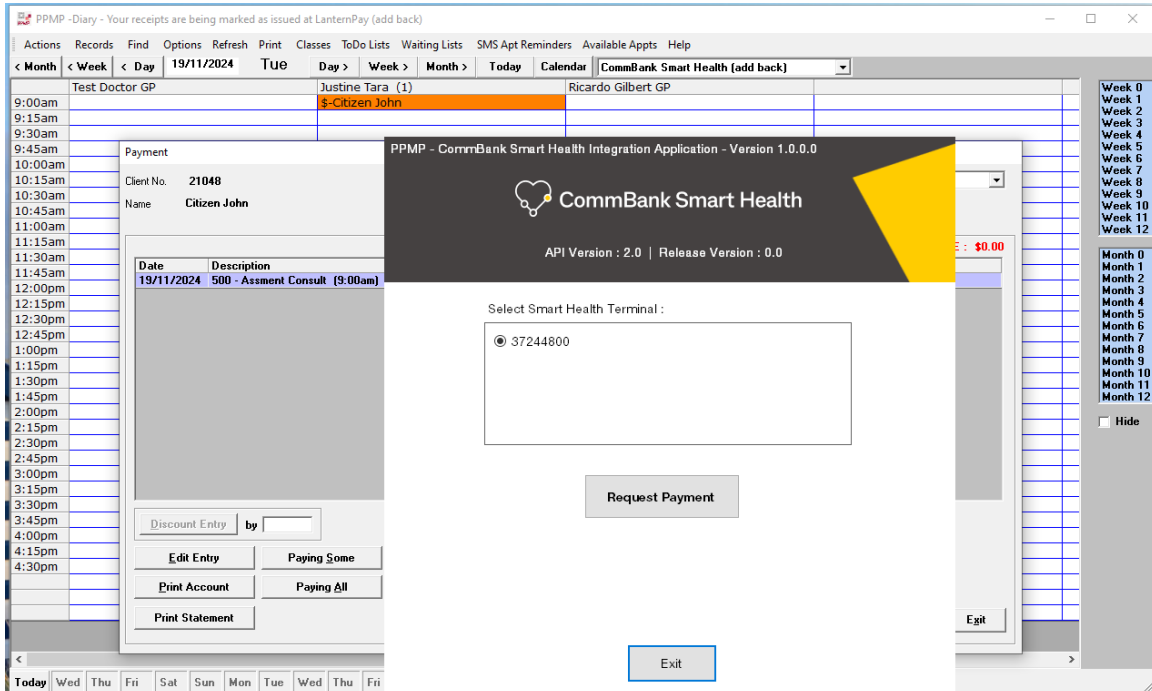

The window will be updated with '...in progress'.

Control has now passed to the CommBank Smart Health terminal.

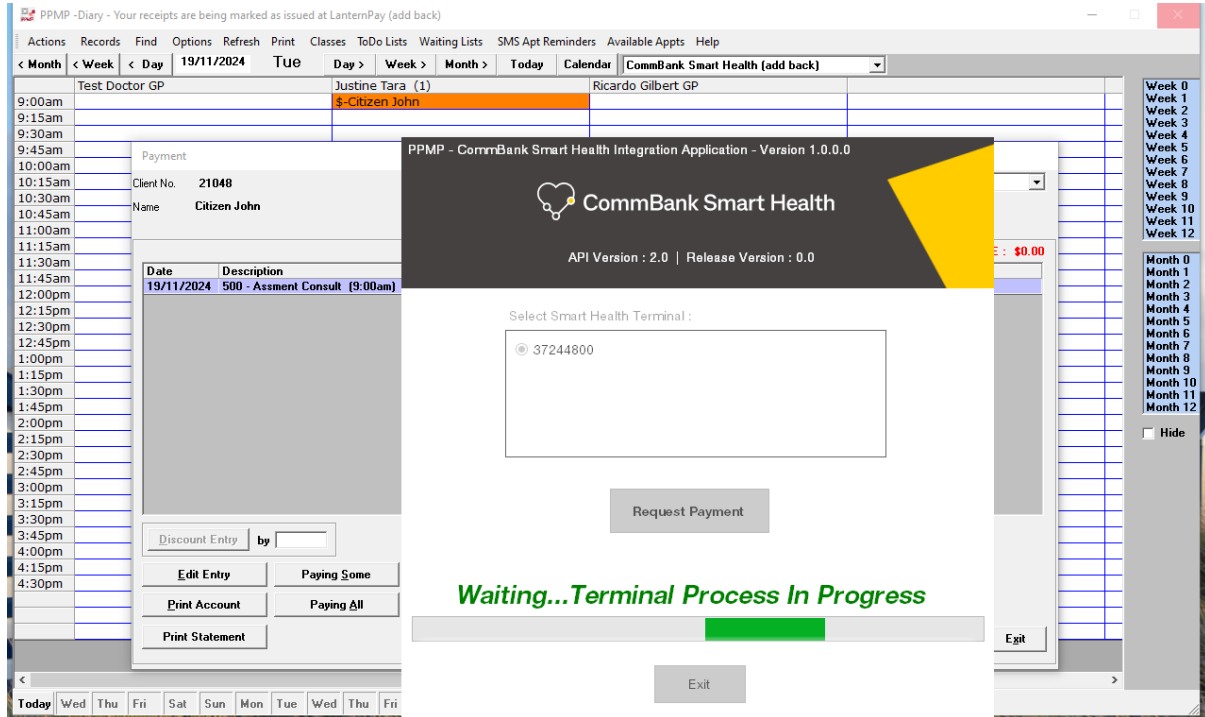

c) Follow the prompts on the CommBank Smart Health Terminal.

Once the transaction is completed on the terminal then the following message will appear on the PPMP screen.

d) Select the 'OK' button.

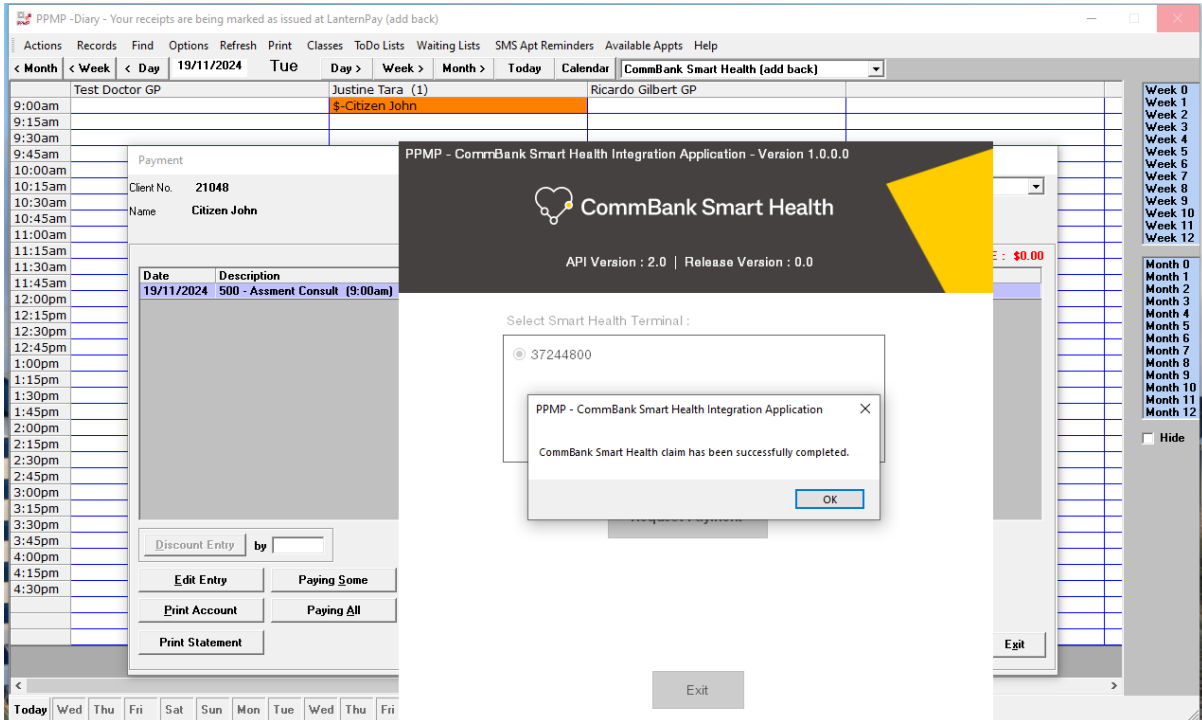

The Receipt has now been created for the Treatment Charge within PPMP against the patient.

